

No of Courses	Courses	Distance
1	S68E 43	
2	S75E 82	
3	S66E 50	
4	S50E 59	
5	S35E 32	
6	S46W 20	
		294
Total Distance		

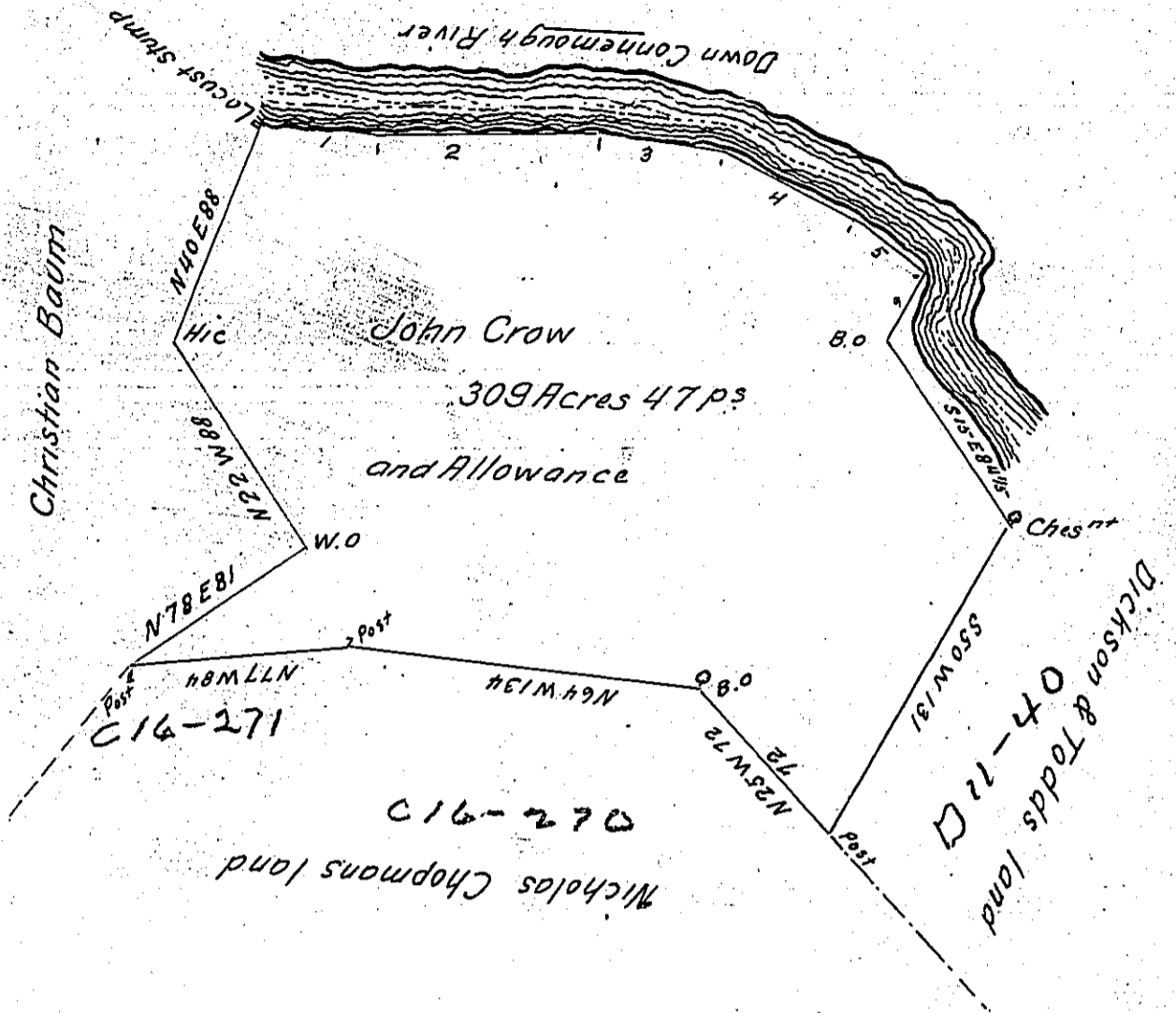

In pursuance of a Warrant dated March 5th 1789 there was Survey'd for John Crow the above Described Tract of Land Containing Three hundred and nine Acres and 47 ps. and Allowance Proportioned to Six p. Cent for Roads Situate in Derry Township Westmoreland County Survey'd July 13th 1789.

John Lukens Esquire
Surv. Genl. of Pennsylvania

p. John Moore D.S.

IN TESTIMONY that the above is a copy of the original remaining on file in the Department of Internal Affairs of Pennsylvania, made conformably to an Act of Assembly approved the 16th day of February, 1833, I have hereunto set my Hand and caused the Seal of said Department to be affixed at Harrisburg, this fourteenth day of April 1904.

George R. Brown
Secretary of Internal Affairs.